



Wausau & Marathon County Parks and Recreation Foundation

Tuesday October 07, 2025

Time: 4:00pm

Place: Parks Office, 518 South 7th Avenue, Rm 089, Wausau WI 54401 – Enter at door 518F on Garfield Ave.

Members – Bill Bertram (President), Dan Bowen, Kevin Crooks (Vice-President), Randy Falstad, Jamie Polley, Bill Duncanson, Jeff Frese, Nicole Fandrey, Mike Egan,

1. Call to Order
2. Minutes – August 19, 2025
3. Financial Reports –
4. New Business
 - a. Reappointment of Dan Bowen and Kevin Crooks to Foundation Board
 - b. Grant Request – Elderon Ballpark Fence Replacement
 - c. Grant Request – Kennedy Park Renovation
 - d. Fundraising and Sponsorship – Film Festival
 - e. New Member Recruitment – 3 Openings
5. Old Business
 - b. IronBull – Agreement Status - Crooks
6. Future Agenda Topics –
7. Next Regular Scheduled Meeting Date – December 16, 2025 at 4:00pm, 518 South 7th Avenue, Rm 089, Wausau WI 54401, Wausau or web-ex
8. Adjournment

Wausau and Marathon County Park Foundation Meeting Minutes

August 19, 2025 - Dock at Wausau County Club, 208 Country Club Rd., Schofield.

Members present: Bill Bertram (President), Kevin Crooks (Vice-President), Randy Falstad, Jamie Polley, Bill Duncanson, Jeff Frese, Dan Bowen. Absent: Nicole Fandrey, Mike Egan,

1. President Bill Bertram called the meeting to order at 4:42 p.m.
2. Minutes: The minutes from the June 17, 2025 were reviewed. Bowen made motion to accepted the minutes. Crooks seconded. Motion carried by voice vote, no dissent.
3. Financial Reports: Treasurer Duncanson reported that he submitted the annual form to the State Department of Financial Institutions in early August. He stated that there was little to nothing to report as to changes in finances since our June meeting. Bertram reported that there is \$16,000 in the Water Trail amount. Bowen made the motion to accept the financial report. Frese seconded. Motion carried by voice vote, no dissent.
4. Great Pinery Heritage Waterway Trail: Betram reported that he is working on the development of campsites on the Water Trail. Foundation is looking for approval to build campsites on Menard and Bill Cross Islands in Lincoln County and on the Big Island on Lake Dubay in Marathon County. Once approval is received, the Scouts will develop the sites. Water Trail is also applying to add an additional 35 miles of trail.
5. New Business:
 - Fundraising and Sponsorship: Both Falstad and Bertram supplied information to the Board prior to the meeting on possible film festivals that they had obtained information on since the last meeting. Falstad had obtained contact information on the Wild and Scenic Film Fest and Bertram, the Baniff Film Fest. Both stated they were willing to investigate further as far as costs, etc. before the next meeting should the Board feel this would be a good fundraiser for our organization. The Board felt this was a very good opportunity for fundraising and Bowden even suggested the Board should think about doing both of the film festivals at different times of the year. The Board felt that we should

consider doing our first fundraiser in April of 2026. Because of that, it was suggested to move our next meeting up to October 7th, in order to keep moving forward with the idea. Falstad and Bertram both agreed to investigate the festival further and to get together and do some comparisons prior to the October meeting.

- Gravel Bike Roads: Bertram gave an update on a gravel road bike trail project. There is a guy who develops gravel road bike trails. It is not an Iron Bull project. Looking as a trail system for Marathon County with some of the trailheads being on County land. There would be 13 trailheads.
- \$80,000 to promote the Water Trail. GWPP which is an offshoot of the Chamber.
- New Member Recruitment. Bertram stated he has asked a number of young people he thought might be good candidates for our Board and has struck out.

6. Old Business

- IronBull – Bertram reported that in response to our discussion at our last meeting with the Executive Director of the IronBull, John Lauer, a certified letter would be coming from the IronBull to end the MOU that is currently in place between the IronBull and the Foundation. Falstad stated that he clearly remembered Lauer stating he was not going to just send us a letter and was going to talk to us. Polley reported as a way of a reminder that when the IronBull was created, and MOU was signed, IronBull was supposed to pay the Foundation 5% of all registrations from events. When the Foundation was paid in 2021, the Foundation realized they were not being paid per the contract and began to pursue getting answers from the, then Executive Director, Andrea. No answer came from IronBull. The Foundation received another payment in March 2023, with no supporting documentation. It was then the Foundation offered a proposed amended MOU. Again, the Foundation received no response from IronBull. Lauer stated at the June meeting that Iron Bull was considering giving us the funds from one event rather than

5% from all events in a new MOU. Falstad stated he would not be in favor of that as should that one event fade away, we would get no funds. Falstad asked if anyone has ever figured out how much IronBull owes us up to this point for previous registrations. The answer was no. Crooks stated that if IronBull wanted to come to new agreement, the Foundation, should ask for documentation of the net registration collected from all races put on by Ironbull since April 2019 and payment of the 5% prior to the Foundation considering a new MOU.

- Polley asked about Board service years.
- Duncanson reported that he had informed the Newby family of the tree we had purchased for Chuck Newby and had planted. They were very appreciative.
- Polley reported on the Skate Park Grand opening and how it was one of the best received openings she has ever witnessed.

7. Next Regular Scheduled Meeting Date – October 07, 2025 at 4:00pm, 518 South 7th Avenue, Rm 089, Wausau WI 54401, Wausau or web-ex

8. Adjournment: Bowden made a motion to adjourn. Duncanson seconded. Motion carried by voice vote. No Dissents.

**WAUSAU/MARATHON COUNTY PARKS AND RECREATION FOUNDATION
BOARD OF DIRECTORS**

September 2024

NAME	TITLE	TERM	# OF CONSECUTIVE TERMS	HOME ADDRESS & PHONE NUMBER	WORK ADDRESS & PHONE NUMBER/ EMAIL
Jamie Polley	Wausau & Marathon County Parks, Recreation and Forestry Dept. Director			3003 Crosstrail Lane Weston WI 54476	Jamie.polley@marathoncounty.gov 715-261-1554
William Duncanson	Treasurer	2027	3	2617 Bay Shore Dr. Wausau, WI 54401 675-9501	wduncanson@aol.com
Randy Falstad	Secretary	2027	4	217217 River Vista Dr. Mosinee, WI 54455 715-551-1590	randyf@mtc.net
Bill Bertram	President	2026	3	803 McIndoe St. Wausau WI 54403 715-212-8188	William.c.bertram@gmail.com
Nicole M. Fandrey	Director	2027	3	3110 Warwick Dr. Weston, WI 54476 715-409-0929	Nicole.Fandrey@gmail.com
Jeff Frese	Park Commission Representative	(Park Commission term until May 2028)	1	913 Bertha Street Wausau, WI 54403 715-551-3918	jlfrese@charter.net
Dan Bowen	Director	2025	2	3407 Polzer Dr. Wausau, WI 54401 715-302-3683	Drbowen1@charter.net
Kevin Crooks	Vice-President	2025	2	923 Fulton St. Wausau, WI 54403	kpcrooks13@gmail.com
Mike Egan	Director	2027	2	2250 Marbella Dr. Kronenwetter, WI 54455 715-571-8128	am912t@gmail.com

Pkdata/Jamie/Park Foundation/BoardMembers/September2025

Elderon Ballpark Fence Replacement

*Wausau & Marathon County Parks &
Recreation Foundation*

Village of Elderon

Mr. Rob Henry Wyman
P.O. Box 23
Elderon, WI 54429

pj549man@yahoo.com
O: 715-584-4203
M: 715-584-4203

Mr. Rob Henry Wyman

P.O. Box 23
9322 Main St.
Elderon, WI 54429

pj549man@yahoo.com
O: 715-584-4203
M: 715-584-4203

Application Form

Project Information

Project Name*

Name of Project

Elderon Ballpark Fence Replacement

Amount Requested*

\$5,000.00

Total Project Costs*

\$55,000.00

Project Summary/Purpose*

Provide a short outline of your proposed project. You will have an opportunity to give more detail below.

The purpose of this project is to replace the chain link fence that encompasses the playing field. The existing fence is curling up at the bottom and becoming a safety hazard. Other areas of the fence are bent, bowed out or have been damaged from large falling tree branches. All in all, the fence has seen better days. It has served the community well, but it is time to retire the fence and replace it. My best guess for the age of the fence is 75-years old.

Project Start Date*

04/01/2026

Project End Date*

04/15/2026

Geographic Area Served*

Your project must serve a community located within Marathon County or all of Marathon County. What geographic area will this project serve?

The Elderon Ballpark attracts softball, little league and baseball players from throughout Marathon County and beyond.

Project Narrative

Project Description*

Describe the project for which you are seeking funds. Include project goals, objectives, action plan, and timeline. Also explain the community need for the project and how funding would provide an impact on that need.

The project is centered around recreation and safety. The Elderon Ballpark is a beautiful facility, but the fence encapsulating it has exceeded its useful life. There are many areas where the bottom of the fence is curling up, which is a safety concern because it would be easy to trip on and cut yourself on the exposed bottom of the chain link fence. I've included pictures to document this concern. There are additional areas of the fence that have bowed out over time. Most likely caused by years of hitting balls into the fence during practice. I've included pictures to document this as well. The final area of safety is to increase the overall height of the fence to reduce the number of foul balls hit directly into the third base bleacher area. Over the years, we have had several foul balls hit spectators and many close calls along the third base line, as the height of the fence isn't sufficient enough to stop baseballs hit in that direction. The new fence will extend 10-feet, where the current fence is only 7-feet tall.

The objectives are to eliminate these safety concerns, while transforming the ballpark with a 10-foot tall encompassing fence. The taller fence will change the dynamics of the park for an improved level of play. Taller outfield fences will make play more challenging and will make the ballpark more relevant. The evolution of equipment (bats and baseballs), combined with the smaller dimensions of the Elderon Ballpark has made hitting home runs much easier, this new, taller fence will make it more challenging and will be a welcome change to the aesthetics of the park.

Duplication of Services*

Are there any similar projects currently operating in the community? If so, how is your program different, and why is it needed?

Elderon Ballpark is the only baseball/softball diamond in the Village of Elderon. The setting is very unique and is considered one of the best ballparks in the area by many citizens of surrounding areas. Everyone loves playing here and watching games in our beautiful park setting. Our abundance of shade trees, our historic clubhouse, our concession stand and our playground area - the park is a treasure and the Village of Elderon spends significant resources every year maintaining and improving it.

The closest softball diamond to Elderon is about 10-miles away in Galloway, WI. That ball diamond is softball only. Wittenberg, WI is approximately 10-miles away from Elderon as well and Wittenberg has both a baseball and a softball diamond. The ball parks in Galloway and Wittenberg are used most of the summer - youth softball, adult softball, little league, legion baseball and adult amateur baseball.

Other Participating Organizations*

Are you collaborating with other organizations to meet this particular need? If so, name other organizations participating in the project and describe their roles.

Wausau Marathon County Impact Grant:	\$15,000 Awarded
Village of Elderon:	\$7,500 Committed
Town of Elderon:	\$5,000 Committed

Galloway Community Center:	\$2,500 Applied For
Clyde F. Schlueter Foundation:	\$5,000 Applied For
The Ed & Joyce Creske Family Foundation Fund	\$15,000 Applied For
Wausau & Marathon County Parks & Rec Foundation:	\$5,000 Applied For
Private Donations:	\$5,000 Applied For
Total:	\$60,000 Total

Long-Term Strategies

What are the long-term strategies for continuation and funding of this project at the end of the grant period?

The plan is to raise enough money to order the materials by 12/31/2025 and prep for a spring construction. Once the fence is replaced, it should be good for 75-100 years. This is a long-term improvement. The Village will take responsibility to maintain and address any issues that may occur as they occur to ensure the longtime viability of the fence. We will be proactive in addressing any performance or aesthetic issues as well as making sure the fence is properly insured as to protect it from storm damage. (We have a lot of trees around the ballpark.)

Project Budget*

Upload a project budget below or outline your project budget in the space provided. List anticipated income sources and expenses associated with this project.

Detailed Budget.pdf

Optional: Additional Information

Feel free to attach additional documents that would benefit the Selection Committee in making their decision.

Supporting Information.docx

Organization Information

Purpose/History of the Organization*

Please provide a brief history of your organization and an outline of its purpose. What are your current programs or activities?

The Village of Elderon is a small municipality in Marathon County - Population 161. When the Marathon County Parks Department downsized in the early 1990's the County gave the Village of Elderon two former County Parks. At that time, the Village didn't have the equipment (commercial lawn mower, etc.) to maintain the large parks. At that time, the Village of Elderon organized an annual fundraiser called the Elderon Improvement Club Party, which still happens each fall. The party raises approximately \$10,000 per year for the maintenance and improvements of the Village of Elderon parks. We are very proud of the work we have done and continue to do. The Village parks are a priority of our Board and continue to be a popular destination for our residents and those residents in surrounding communities. From Memorial Day to Labor Day our parks are booked for events nearly all summer long.

Electronic Signature & Confirmation

Recognition of Grant Award*

If a grant is awarded, the Wausau & Marathon County Parks Foundation requires recognition of the grant. How will the Parks Foundation be recognized for this grant if your application is successful?

*Note: Minimum requirement is website and/or social media recognition **and** signage at the location of the funded project. A logo is available upon request.*

Social media recognition, print media (local newspapers), signage at the project location and inclusion in all game programs for all games in Elderon during the 2026 sports season.

Signature of Contact Person*

Enter your full name and title below

Rob Wyman - Clerk - Village of Elderon

Confirmation*

By entering your signature information above and clicking "I Agree" below, you certify that the statements contained in this application are true and correct to the best of your knowledge. You also agree that, if selected, you will use the funds granted for the purpose as proposed and approved by the Wausau & Marathon County Parks & Recreation Foundation and the Community Foundation of North Central Wisconsin Board of Directors. You also agree to allow Wausau & Marathon County Parks & Recreation Foundation and the Community Foundation to use information provided in this request for press releases, reports, and other public information.

I Agree

File Attachment Summary

Applicant File Uploads

- Detailed Budget.pdf
- Supporting Information.docx

COMMUNITY FOUNDATION OF NORTH CENTRAL WISCONSIN

PROJECT BUDGET

Organization:				
Project Name:				
PROJECT EXPENSES	Amount	% of Total Expenses		Total
Personnel				
Facilities/Occupancy				
Equipment/Supplies				
Printing/Promotion				
Meeting/Travel				
Administrative Expenses				
Other Project Expenses (<i>specify</i>):				
-				
-				
-				
TOTAL PROJECT EXPENSES				
SOURCES OF PROJECT REVENUE	Secured Funding	Funding Applied For		Total
Community Foundation			=	
Other Foundations			=	
Corporations			=	
Individuals			=	
Government Grants			=	
Umbrella Organization			=	
Contracts			=	
Other Project Revenue (<i>specify</i>):			=	
-			=	
-			=	
-			=	
Earned Income				
Events or Ticket Sales			=	
Publications & Products			=	
Membership Income			=	
In-kind Support			=	
Other Earned Income (<i>specify</i>):			=	
-			=	
-			=	
-			=	
TOTAL PROJECT REVENUE				

****Total Project Expenses must equal Total Project Revenue***

The Village of Elderon is a small municipality in Marathon County - Population 161. When the Marathon County Parks Department downsized in the early 1990's the County gave the Village of Elderon two former County Parks. At that time, the Village didn't have the equipment (commercial lawn mower, etc.) to maintain the large parks. At that time, the Village of Elderon organized an annual fundraiser called the Elderon Improvement Club Party, which still happens each fall. The party raises approximately \$10,000 per year for the maintenance and improvements of the Village of Elderon parks. We are very proud of the work we have done and continue to do. The Village parks are a priority of our Board and continue to be a popular destination for our residents and those residents in surrounding communities. From Memorial Day to Labor Day our parks are booked for events nearly all summer long.



Kennedy Park Renovation

*Wausau & Marathon County Parks &
Recreation Foundation*

DC Everest Area Youth Baseball

Sarah Olafson
PO Box 31
Schofield, WI 54476

dceyb.registrations@yahoo.com
O: 715-870-1467

Sarah Olafson

shahn585@yahoo.com

Application Form

Project Information

Project Name*

Name of Project

Kennedy Park Renovation

Amount Requested*

\$100,000.00

Total Project Costs*

\$200,000.00

Project Summary/Purpose*

Provide a short outline of your proposed project. You will have an opportunity to give more detail below.

This upgraded park will become a tournament-style facility, enhancing the local economic impact while hosting state and regional competitions with expanded baseball and softball fields, a skatepark area, walking paths, playgrounds, shaded areas, a new outdoor hockey rink, and additional parking to accommodate everyone. This project is phased with two fields being built this summer, one with lights. This investment will be used for lights on the second field. The lighting estimate for the second field is \$160,000-\$200,000. The total cost of the 10-year project is estimated at 14.5 million.

Project Start Date*

07/07/2025

Project End Date*

10/30/2026

Geographic Area Served*

Your project must serve a community located within Marathon County or all of Marathon County. What geographic area will this project serve?

Marathon County, Weston, Schofield, Rothschild, Wausau

Project Narrative

Project Description*

Describe the project for which you are seeking funds. Include project goals, objectives, action plan, and timeline. Also explain the community need for the project and how funding would provide an impact on that need.

Kennedy Park, serving the Everest community for over 60 years, requires comprehensive renovation to meet the demands of modern youth sports and create a premier regional recreation destination. This \$14.5 million capital campaign will transform the 38.8-acre facility into a tournament-quality complex, featuring five new baseball/softball fields, concession stand, hockey facilities, walking paths, shade areas and upgraded facilities for year-round enjoyment. This project is a collaboration between the Village of Weston Parks & Recreation Committee/Department, the Community Foundation of North Central Wisconsin, D.C. Everest Youth Baseball, JV Baseball, Everest Fastpitch, JV Softball, and Everest Youth Hockey. The recent completion of Greenheck Turner Community Center and the tournament activity have created excitement for upgrading the park adjacent to the center. Key infrastructure improvements include:

- Five new fields with designated turf infields and lighting systems, ADA-accessible pathways and modern restrooms
- Expanded skatepark and outdoor hockey rink, centralized concessions and enhanced parking
- Scoreboards and dugouts

Economic Development

- Annual Tourism Revenue: \$1.2M+ from tournament weekends
- Regional Positioning: Central Wisconsin youth sports destination
- Local Business Growth: Increased traffic to hotels, restaurants, and retail
- Direct Beneficiaries: 1200+ athletes annually (baseball, softball, hockey)
- Tournament Capacity: 1,000+ visiting families per major event
- Equity Enhancement: Equal facilities for girls' and boys' programs
- Accessibility: Full ADA compliance for all community members

The Kennedy Park Capital Campaign represents a once-in-a-generation opportunity to create lasting community infrastructure that supports youth development, drives economic growth, and fosters regional pride. Our goal is to build five ballfields with modern lights, updated scoreboards, batting cages, and turf to accommodate girls softball and boys baseball from ages four through adults. Build a sheltered outdoor ice rink for hockey to use during the winter months for skating and for all to use during the summer months as a picnic shelter and roller hockey rink. Expand walking paths to accommodate families, strollers, and wheelchairs. This also includes new playground structures, sheltered picnic areas, shade canopies, and seating areas. By adding lights, more tournaments will be played during the summer, increasing the economic impact of the Weston/Wausau area filling hotels, utilizing restaurants, and not canceling due to weather.

Duplication of Services*

Are there any similar projects currently operating in the community? If so, how is your program different, and why is it needed?

DCE Youth Baseball is the only organization in the Weston area that offers REC baseball for boys/girls age 4-14. Youth baseball is the primary user group at Kennedy Park. Youth softball, JV softball, and JV baseball also use the fields. There is not a similar sports complex within 50 miles. Currently, when it rains, we cancel tournaments, causing a decline in the local economy and a strain on volunteer organizations. We cannot expand our program due to lack of field space, natural playing fields, Mother Nature and no lighting options. Facilities in Verona, Wisconsin Dells, Deforest and Pulaski are used as examples.

Other Participating Organizations*

Are you collaborating with other organizations to meet this particular need? If so, name other organizations participating in the project and describe their roles.

Friends of Kennedy Park is a collaboration between the Village of Weston Parks & Recreation Committee/Department, the Community Foundation of North Central Wisconsin, D.C. Everest Youth Baseball and JV Baseball, Everest Fastpitch and JV Softball, and Everest Youth Hockey. Each of these organizations has agreed to be a part of this project as we fundraise, plan, build and use the park. Many of our children, coaches, parents and leaders participate in all three sports and have a vested interest in the park. The park is property of the Village of Weston. The youth organizations for baseball, softball and hockey are each independent 501c3 and volunteer run.

Long-Term Strategies

What are the long-term strategies for continuation and funding of this project at the end of the grant period?

The project has been phased, to complete over 10 years, or as funding becomes available. To date we have secured

ARPA Funds = \$818,154

Rajek Field Donation = \$500,000

Village CIP Borrowing = \$381,550

Village CIP – non-borrowed funds = \$75,000

Room Tax = \$36,797

Other funds held by Community Foundation including a donation of \$25,000 by DCEYB

Our strategic plan outlines funding sources with Major Gifts at 36% of the budget, Corporate Sponsorships at 14%, State funding request at 20%, Community grants at 20%, and Grassroots funding at 10%.

DCEYB will continue to fundraise for the project with grants, raffle sales, special events, in-kind donations, restaurant nights, and business investments.

Project Budget*

Upload a project budget below or outline your project budget in the space provided. List anticipated income sources and expenses associated with this project.

Kennedy Park 2025 Grant Request (2).pdf

Optional: Additional Information

Feel free to attach additional documents that would benefit the Selection Committee in making their decision.

Kennedy Park 2025 Grant Request (8).pdf

Organization Information

Purpose/History of the Organization*

Please provide a brief history of your organization and an outline of its purpose. What are your current programs or activities?

The DC Everest Youth Baseball Organization (DCEYB) is a non-profit, established in 1960, volunteer organization whose mission is to support, organize, manage, teach, and develop high quality baseball players, learning the benefits of teamwork and sportsmanship in an effort to be an affordable youth baseball program within the DC Everest Area School District. Our goals are to operate the best youth baseball program we can and to constantly improve every aspect of our program so as to benefit every player, parent, family member, coach, and visitor.

Electronic Signature & Confirmation

Recognition of Grant Award*

If a grant is awarded, the Wausau & Marathon County Parks Foundation requires recognition of the grant. How will the Parks Foundation be recognized for this grant if your application is successful?

*Note: Minimum requirement is website and/or social media recognition **and** signage at the location of the funded project. A logo is available upon request.*

Will be recognized in print, website, and on a large donation plaque, naming rights for fields and large items over \$12,000 will be honored for 30 years or the lifetime of the structure, whatever comes first.

Signature of Contact Person*

Enter your full name and title below

Jimmy Olafson, DCE Youth Baseball President

Confirmation*

By entering your signature information above and clicking "I Agree" below, you certify that the statements contained in this application are true and correct to the best of your knowledge. You also agree that, if selected, you will use the funds granted for the purpose as proposed and approved by the Wausau & Marathon County Parks & Recreation Foundation and the Community Foundation of North Central Wisconsin Board of Directors. You also agree to allow Wausau & Marathon County Parks & Recreation Foundation and the Community Foundation to use information provided in this request for press releases, reports, and other public information.

I Agree

File Attachment Summary

Applicant File Uploads

- Kennedy Park 2025 Grant Request (2).pdf
- Kennedy Park 2025 Grant Request (8).pdf

Phase			Total
1 - BB	\$ 1,346,550.00	\$ 921,200.00	\$ 2,267,750.00
1 - H	\$ 1,963,600.00	\$ 1,431,100.00	\$ 3,394,700.00
2	\$ 331,400.00	\$ -	\$ 331,400.00
3	\$ 560,100.00	\$ 1,921,200.00	\$ 2,481,300.00
4	\$ -	\$ 1,589,700.00	\$ 1,589,700.00
5	\$ 491,300.00	\$ 1,446,800.00	\$ 1,938,100.00
ANY	\$ 2,571,500.00	\$ -	\$ 2,571,500.00
	\$ 7,264,450.00	\$ 7,310,000.00	



\$14,574,450.00

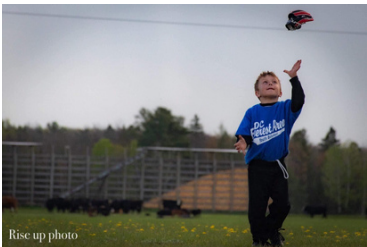

STEP UP TO THE PLATE:

- 1 central concession stand \$2.2 mill
- 5 back stops each at \$40,000
- 5 sets of dugouts \$60,000 per set
- 5 sets of lights \$300,000 each
- 5 scoreboards \$30,000 each
- 5 sets of fencing \$67,000 each
- 3 turf fields \$120,000 - \$275,000
- 5 sets of bleachers at each field \$30,000 each
- 5 sets of foul poles \$12,000 each
- 10 bullpens each at \$13,000
- 6 batting cages \$6,000 each
- Hockey boards \$30,000
- Hockey shelter to cover concrete \$510,989
- Concrete for hockey ice \$150,000
- Tables, chairs, shade coverings, trees for shade options starting at \$5,000



A HOME RUN FOR WESTON:

- **Field 1** - turf softball \$921,000 (built into the hill, to be built first)
- **Field 2** - turf softball \$809,000 (built second without moving Jones 1 & 2)
- **Field 3** - grass baseball \$103,000 (built over football field, without moving the Big Field)
- **Field 4** - grass/dirt softball \$642,000 (need to relocate Jones 1 & 2)
- **Field 5** - grass baseball \$1.4 million (need to relocate Jones 1 & 2)

Any donation over \$500 will be recognized in print, website, and on a large donation plaque • Donations can be made in 3 year installments Naming rights for fields begin at \$500,000 • Naming rights for fields and large items over \$12,000 will be honored for 30 years or the lifetime of the structure, whatever comes first

Ready to make a difference?

Donate now by scanning the QR code below. Your gift will help create a Kennedy Park that will be appreciated by generations to come.



Friends of Kennedy Park is a collaboration between the Village of Weston Parks & Recreation Committee/Department, the Community Foundation of North Central Wisconsin, D.C. Everest Youth Baseball and JV Baseball, Everest Fastpitch and JV Softball, Everest Youth Hockey, and YOU!

DCE Youth Baseball Park Project Fund is a component fund of the Community Foundation of North Central Wisconsin.

Weston, WI • westonwi.gov/kennedyparkrenovation



KENNEDY PARK

6002 Alderson St. Weston, WI 54476

Kennedy Park was re-named and dedicated to President Kennedy, after JFK's assassination in 1963. Prior to that the park was named Jelinek Park. The land was donated by the Jelinek family.



Kennedy Park with its 38.8 acres is in the heart of Weston and by far is the most popular park in the Weston park system. There is everything from a park shelter that can be reserved to a state-of-the-art Aquatic Center. There is also a walking bridge and open areas for other forms of play.

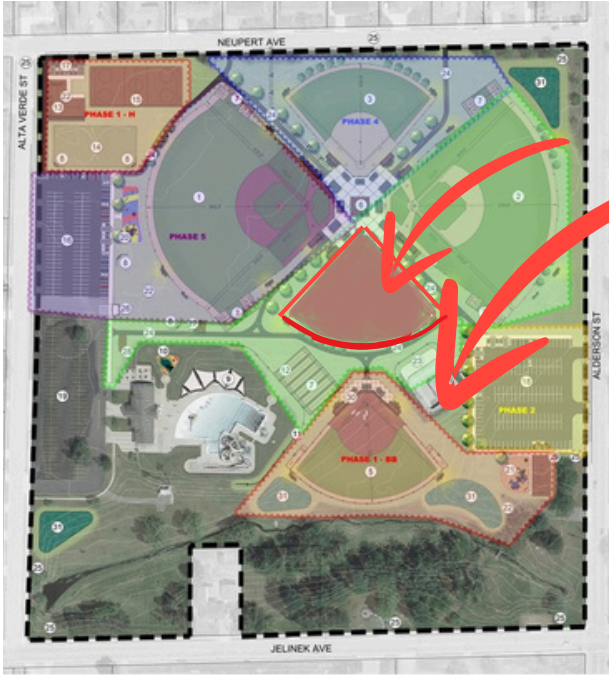

PHASE 1-



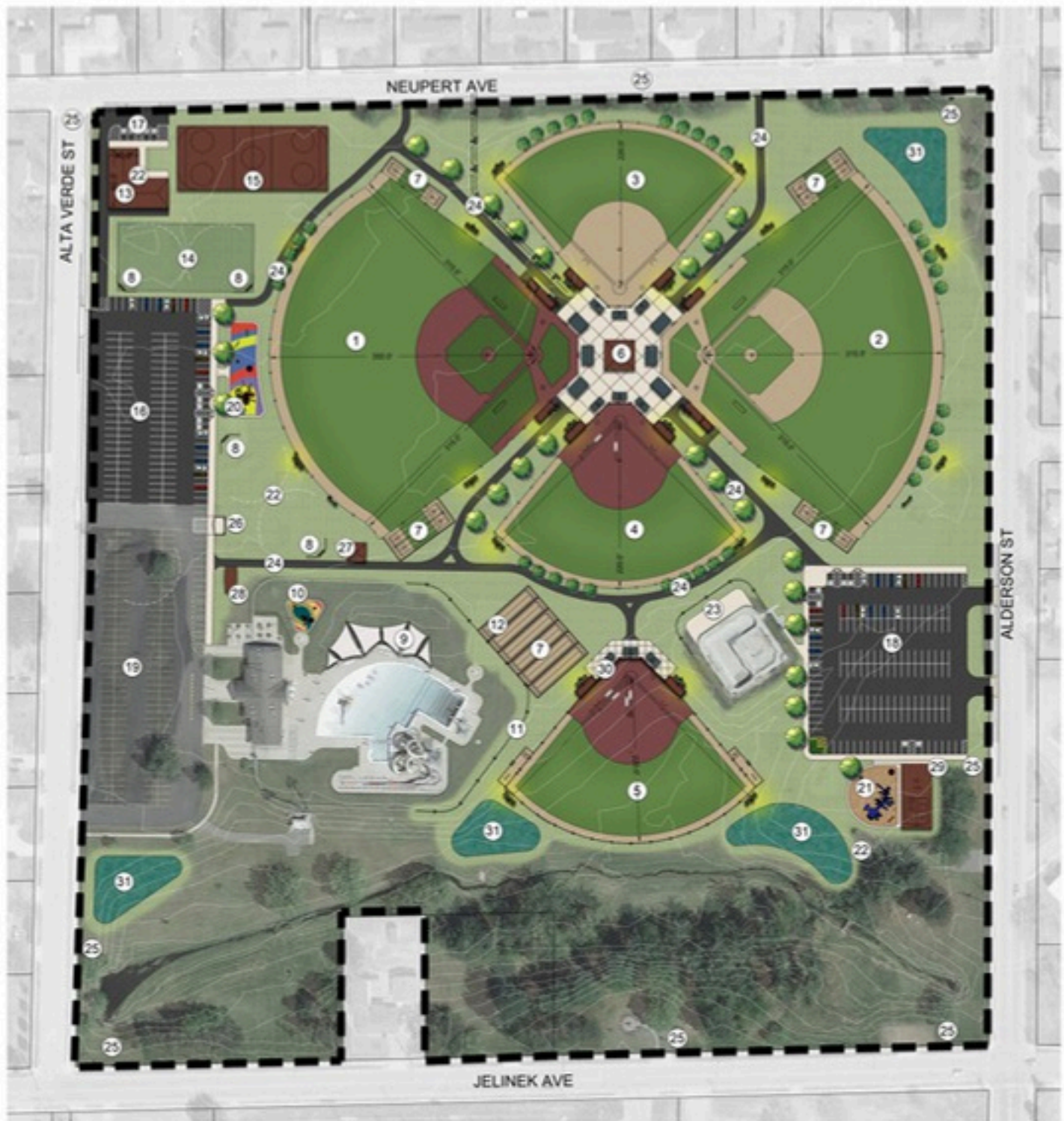

KEYNOTES

- | | | | | |
|--|--|--|--|----------------------------------|
| 1. 30'x180' BASEBALL FIELD WITH SYNTHETIC TURF INFIELD, DUGOUTS, UNDERDRAIN, SCOREBOARD, LIGHTING, AND BLEACHERS | 6. CONCESSIONS/RESTROOM/PRESSBOX (7,800 SF GROUND FLOOR) | 13. MULTIPURPOSE PARK BUILDING (4,000 SF) | 20. ACCESSIBLE PLAYGROUND | 27. STORAGE BUILDING (21,000 SF) |
| 2. 30'x180' NATURAL TURF BASEBALL FIELD WITH DUGOUTS, UNDERDRAIN, SCOREBOARD, LIGHTING, AND BLEACHERS | 7. JUVENILE BATTING CAGES | 14. ICE SKATING AREA (8,000 SF) | 21. UPGRADE EXISTING PLAYGROUND | 28. UPGRADE EXISTING RESTROOMS |
| 3. 20'x100' SOFTBALL/LEAGUE FIELD WITH DUGOUTS, UNDERDRAIN, SCOREBOARD AND LIGHTING, AND BLEACHERS | 8. TREE BALL BACKSTOPS | 15. ICE HOCKEY AREA | 22. REMOVE EXISTING BUILDINGS | 29. RESTROOM/SHOWER BUILDING |
| 4. 20'x100' SOFTBALL/LEAGUE FIELD WITH MULTIPLE BASE PATHS (JUNIOR), SYNTHETIC TURF INFIELD, DUGOUTS, UNDERDRAIN, SCOREBOARD AND LIGHTING, AND BLEACHERS | 9. POOL AMENITIES: SHADE STRUCTURES | 16. PARKING LOT EXPANSION (140 SPACES) | 23. SKATE PARK BEGINNER AREA ADDITION | 30. RETAINING WALL |
| 5. 20'x100' SOFTBALL/LEAGUE FIELD WITH MULTIPLE BASE PATHS (JUNIOR), SYNTHETIC TURF INFIELD, DUGOUTS, UNDERDRAIN, SCOREBOARD AND LIGHTING, AND BLEACHERS | 10. POOL AMENITIES: RUBBERIZED SURFACE PLAYGROUND | 17. PARKING LOT REDEVELOPMENT (140 SPACES) | 24. CONNECTING WALKS | 31. STORMWATER MANAGEMENT AREA |
| | 11. POOL AMENITIES: RELOCATED FENCING | 18. PARKING LOT REDEVELOPMENT (140 SPACES) | 25. BENCHES WITH COMPANION AREA (ON CONCRETE SLAB) | |
| | 12. POOL AMENITIES: REMOVE EXISTING VOLLEYBALL | 19. EXISTING PARKING (800 SF, 107 SPACES) | 26. DUMPSTER AREA (10,000 SF) | |



VILLAGE OF WESTON KENNEDY PARK ■ PREFERRED MASTER PLAN



RETTLER
corporation

3317 BUSINESS PARK DRIVE
STEVENS POINT, WI 54482